Clay County, Missouri
Land Survey Document

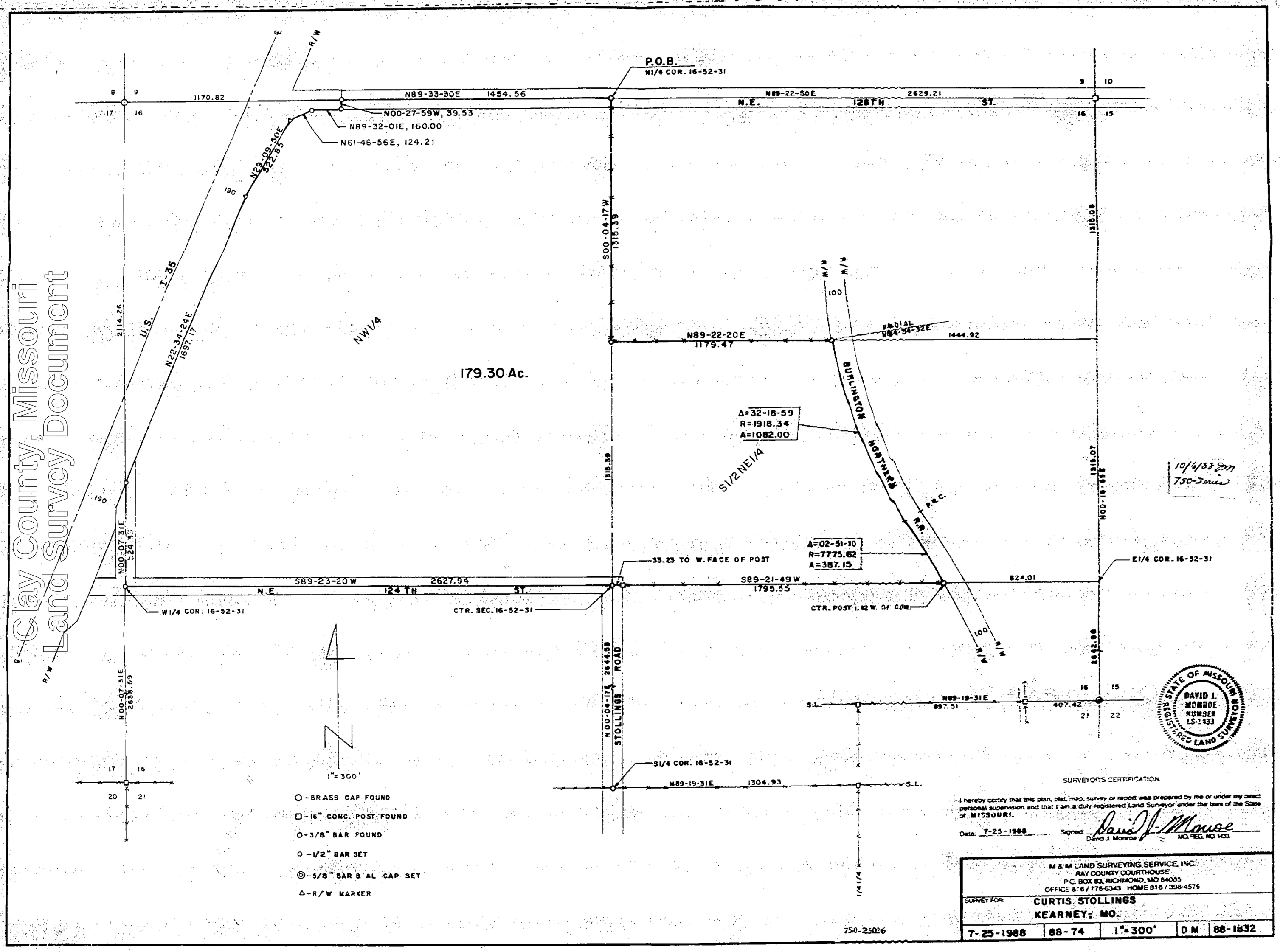

SURVEYOR'S CERTIFICATION

I hereby certify that this plan, plat, map, survey or report was prepared by me or under my direct personal supervision and that I am a duly registered Land Surveyor under the laws of the State of MISSOURI.

Date: 7-25-1988 Signed: David J. Monroe
David J. Monroe MO. REG. NO. 1433

M & M LAND SURVEYING SERVICE, INC.
RAY COUNTY COURTHOUSE
P.O. BOX 83, RICHMOND, MO 64085
OFFICE 816/776-6343 HOME 816/398-4576

SURVEY FOR: CURTIS STOLLINGS
KEARNEY, MO.

7-25-1988	88-74	1"=300'	D M	88-1832

http://www.ClayCoGov.com