Clay County, Missouri
Land Survey Document

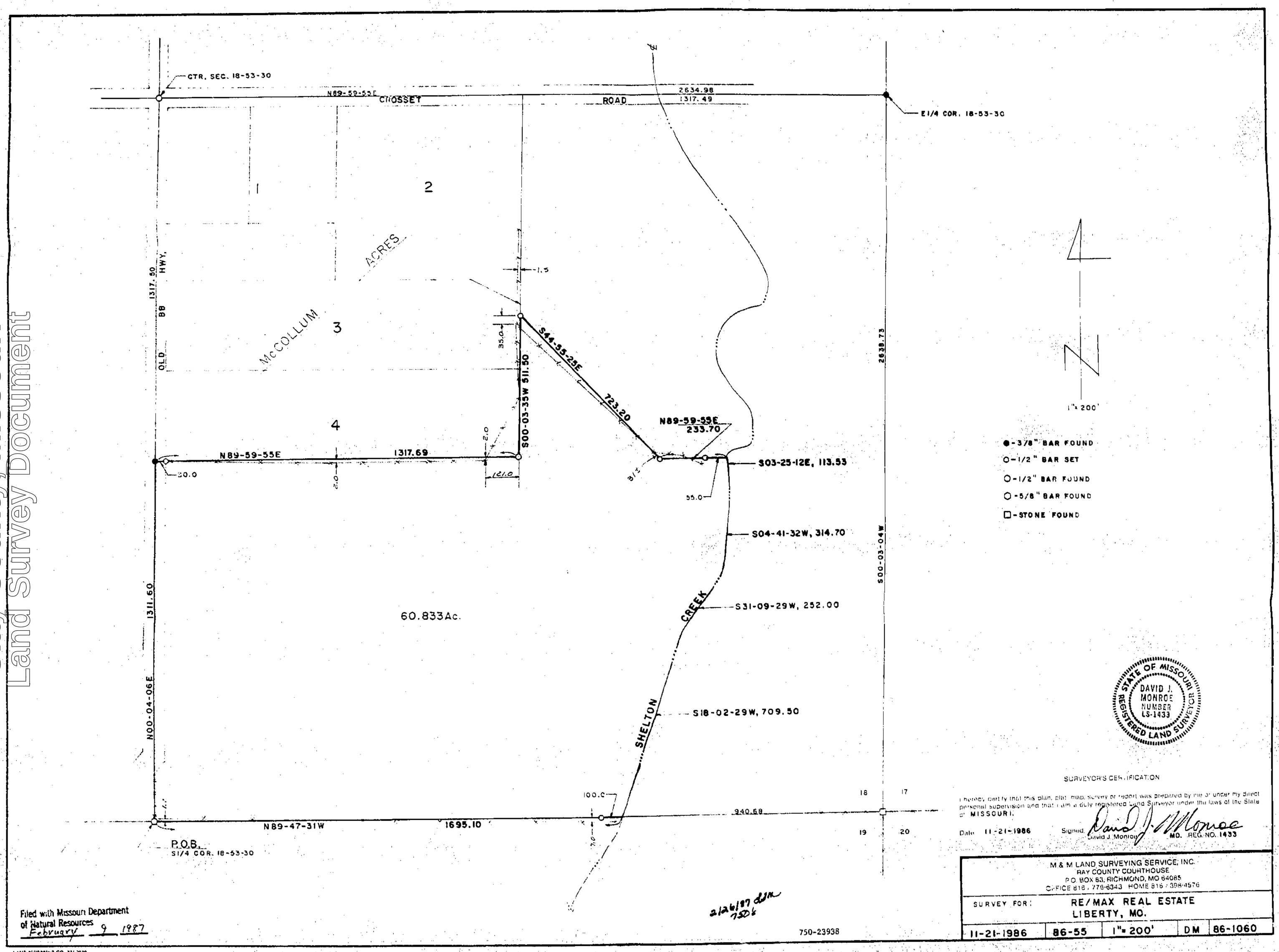

SURVEYOR'S CERTIFICATION

I hereby certify that this plan, plat, map, survey or report was prepared by me or under my direct personal supervision and that I am a duly registered Land Surveyor under the laws of the State of MISSOURI.

Date 11-21-1986 Signed David J. Monroe MO. REG. NO. 1433

M & M LAND SURVEYING SERVICE, INC.
RAY COUNTY COURTHOUSE
P.O. BOX 83, RICHMOND, MO 64085
OFFICE 816 / 776-6343 HOME 816 / 398-4576

SURVEY FOR:	RE/MAX REAL ESTATE LIBERTY, MO.			
11-21-1986	86-55	1" = 200'	DM	86-1060

Filed with Missouri Department of Natural Resources February 9 1987

2/26/87 DJM 7506

750-23938

LANE BLUEPRINT CO. 271-2500

http://www.ClayCoGov.com