CLAY COUNTY, MISSOURI

Section 11 Township 53 N. Range 32 W.

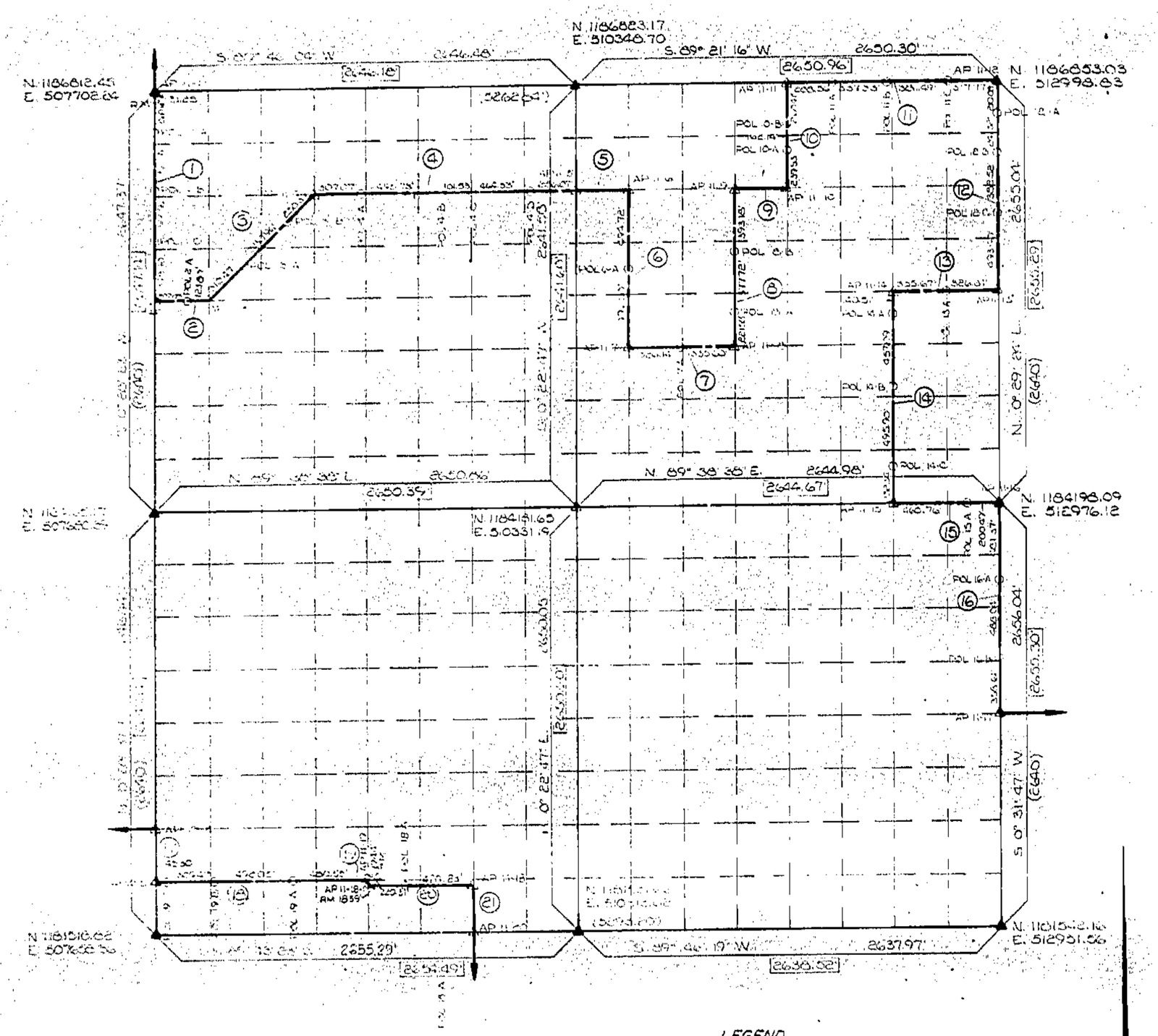

FIELD BOOK NO. SM 158 DATE: September, 1979

PAGE NO.	COURSE NO.	DISTANCE	BEARING
26a-26b	1	1383.60'	S. 0° 25' 23" W.
26b	2	331.00'	N. 89° 06' 21" E.
26b-27a	3	941.00'	N. 45° 06' 32" E.
27a-28a	4	1654.73'	N. 89° 44' 18" E.
28b	5	331.12'	N. 89° 25' 37" E.
29a	6	99.22'	S. 0° 23' 37" W.
29a	7	661.74'	N. 89° 52' 07" E.
29a	8	992.48'	N. 0° 25' 16" E.
29b	9	331.12'	N. 89° 25' 37" E.
29b	10	662.09'	N. 0° 26' 09" E.
30a-30b	11	1325.15'	N. 89° 21' 16" E.
24a-24b	12	1327.52'	N. 0° 29' 24" E.
23b-23a	13	661.91'	S. 89° 29' 57" W.
23b	14	1325.84'	S. 0° 27' 46" W.
23a	15	661.25'	N. 89° 38' 36" E.
23a	16	1328.02'	S. 0° 31' 47" W.
4a	17	330.85	S. 0° 28' 37" W.
4a	18	1327.37	N. 87° 42' 47" E.
SM-154-23	19	37.07'	S. 0° 25' 42" W.
23	20	659.93'	N. 89° 43' 23" E.
23	21	283.97'	S. 0° 25' 42" W.

PAGE NO.	COURSE NO.	DISTANCE	BEARING

LEGEND

- ▲ MONUMENT FOUND
- △ MONUMENT SET (BREAKOFF MODEL A-1-BR)
- ○ MONUMENT SET (MODEL G-1)
- ● SPIKE NAIL SET
- ▫ FOUND AS DESCRIBED
- ▭ EVANS DISTANCE
- ( ) GLO DISTANCE

TECHNICAL NOTES

ALL COORDINATES, BEARINGS, AND DISTANCES ARE BASED UPON THE MISSOURI STATE PLANE COORDINATE SYSTEM, WEST ZONE.

THE COMBINED GRID FACTOR, SUPPLIED BY THE CORPS OF ENGINEERS IS 0.9998957

(GRID DISTANCE X 1.0001043 = FIELD DISTANCE)

ALL QUARTER SECTION MONUMENTATION WAS PREVIOUSLY SET BY EVANS, INC. AND ACCEPTED BY US.

Filed with Missouri Department of Natural Resources
January 27 1982

750-23837

CERTIFICATE OF SURVEY

I HEREBY CERTIFY THAT THE ABOVE PLAT IS A TRUE AND CORRECT REPRESENTATION OF THE SURVEY MADE IN SECTION 11 TOWNSHIP 53 N., RANGE 32 W. CLAY COUNTY, MISSOURI.

1/27/77 [illegible]

MO. REGISTERED LAND SURVEYOR

REVISION	DATE	BY	APPROVED	DESCRIPTION
1	12-18-79	DLH		Removed Encroach
2	3-22-82	R.R.R.	S.R.B.	AP11-19 TO AP11-20

Drawn by D.L.H.
Checked by W.E.L.
In charge [illegible]
Date 9-27-79

ANDERSON SURVEY COMPANY
6412 E. 87th STREET
KANSAS CITY, MISSOURI 64138
816-361-5353

DEPARTMENT OF THE ARMY
KANSAS CITY DISTRICT
CORPS OF ENGINEERS

PARTIAL BOUNDARY SURVEYS
SMITHVILLE LAKE
CLAY & CLINTON COUNTIES, MISSOURI

Scale: APPOX. 1"=400'
Contract Number: DACW41-78-C-0130
Job Number: 30618
Sheet: 108

Clay County, Missouri
Land Survey Document
http://www.ClayCoGov.com