Clay County, Missouri
Land Survey Document

CERTIFICATE OF SURVEY

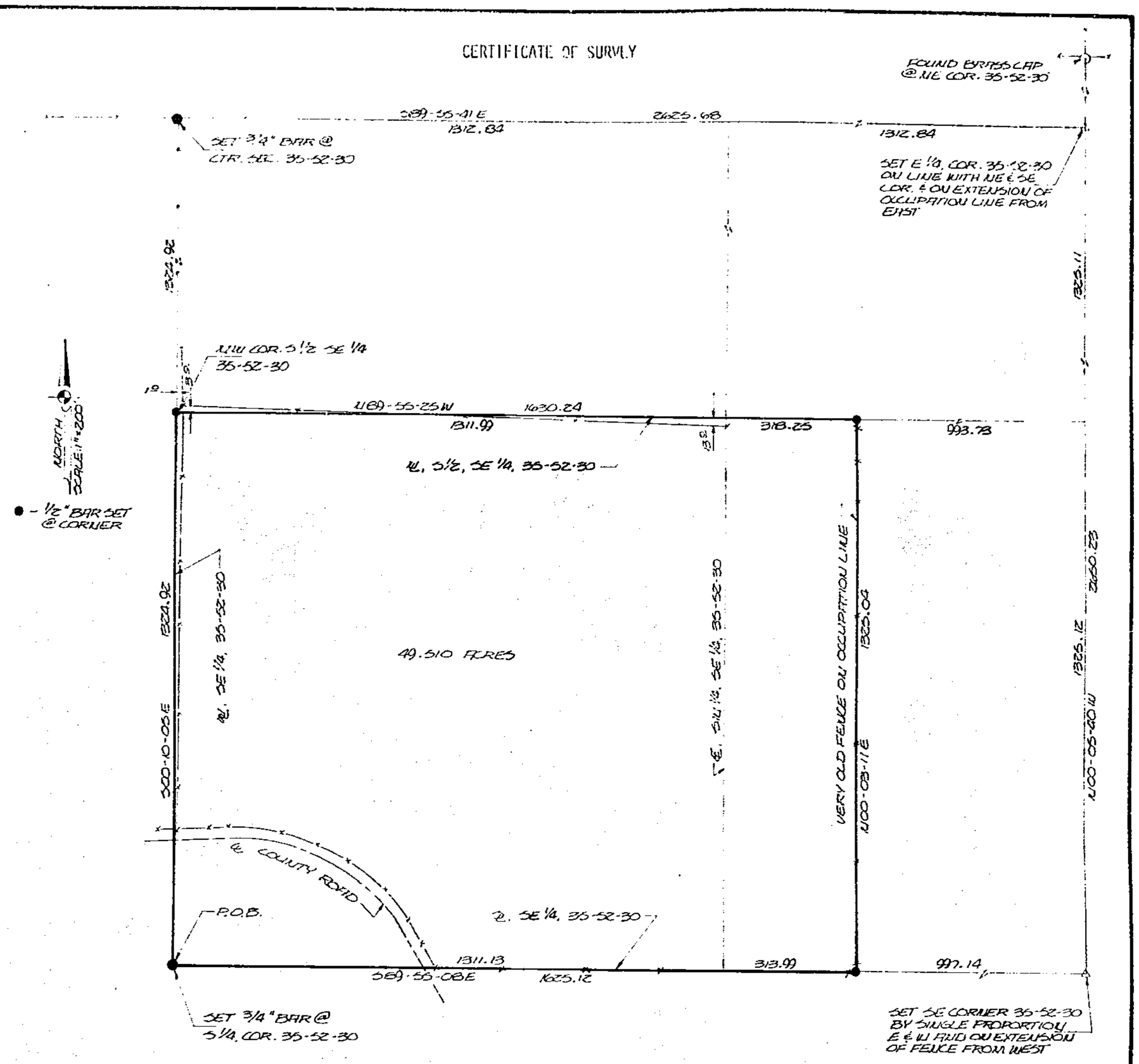

DESCRIPTION

That portion of the S 1/2 of the SE 1/4 of Section 35, T52N, R30W of the 5th P.M., Clay County, Missouri described as follows: Beginning at the S 1/4 corner of said Section 35; thence S89-55-08E, 1625.12 feet along the south line of said SE 1/4 to an old fence; thence N00-03-11E, 1325.04 feet along said fence to the north line of said S 1/2; thence N89-55-25W, 1630.24 feet along said north line to the NW corner of said S 1/2; thence S00-10-05E, 1324.92 feet along the west line of said SE 1/4 to the point of beginning. Said portion includes the SW 1/4 of the SE 1/4 of said Section 35, contains 49.510 acres and is subject to all easements and encumbrances of record. Basis of bearings is geodetic north.

I hereby certify that this survey was prepared by me or under my direct personal supervision and that I am a duly registered Land Surveyor under the laws of the State of Missouri.

David J. Monroe
David J. Monroe
Mo. Reg. No. LS-1433

Date: December 8, 1978

STATE OF MISSOURI
DAVID J. MONROE
NUMBER LS-1433
REGISTERED LAND SURVEYOR

750-Series
11/17/79 gmw

750-18255

ASSOCIATED CONSULTANTS, INC.
ENGINEERS · ARCHITECTS · SURVEYORS
P.O. BOX 573 — 104 HIGHWAY 13 SOUTH
RICHMOND, MISSOURI 64085 — (816) 776-2235

SURVEY FOR	JOB NO.
DILLEN BROTHERS	S78.59.206

http://www.ClayCoGov.com