Clay County, Missouri
Land Survey Document

PLAT OF ZONING

12-31-75 W.D.U.
Rev. 1-13-76

CERTIFICATE OF SURVEY

THIS IS TO CERTIFY that we have this day made a survey of premises herein [illegible] that the results of said survey are represented in the following plat.

DESCRIPTION: All that part of the Northeast Quarter of Section 15, and all that [illegible] of the Northwest Quarter of Section 15 in Township [illegible], Range 32, Clay County, Missouri, [illegible] as follows: Beginning at a point on the North line and 261.72 feet West of the [illegible] corner of Section 15, and running thence South parallel with the east line of [illegible] Quarter of Section 15, 2627.11 feet to a point on the South line of said [illegible]; thence West along said South line [illegible] feet to the southwest corner of [illegible] quarter; thence West along the south line of the Northwest quarter of Section [illegible] of 1719.25 feet; thence north parallel with and 907.5 feet East of the West line [illegible] Northwest quarter 2640.83 feet [illegible] east along said north line 1715.79 feet [illegible] thence east along the north line of [illegible] feet to the point of beginning, [illegible]

[illegible]

[illegible]

[illegible] Rev. April 3, 1976

[illegible]

NOTE: Zoning Areas Shown Hereon, Affecting This Property, Were Not Calculated, But Were Determined Graphically.

Tracts 1 and 2 delineated Jan 13, 1976
Tracts 1 and 2 surveyed Jan 15, 1976

Scale 1" = 160'

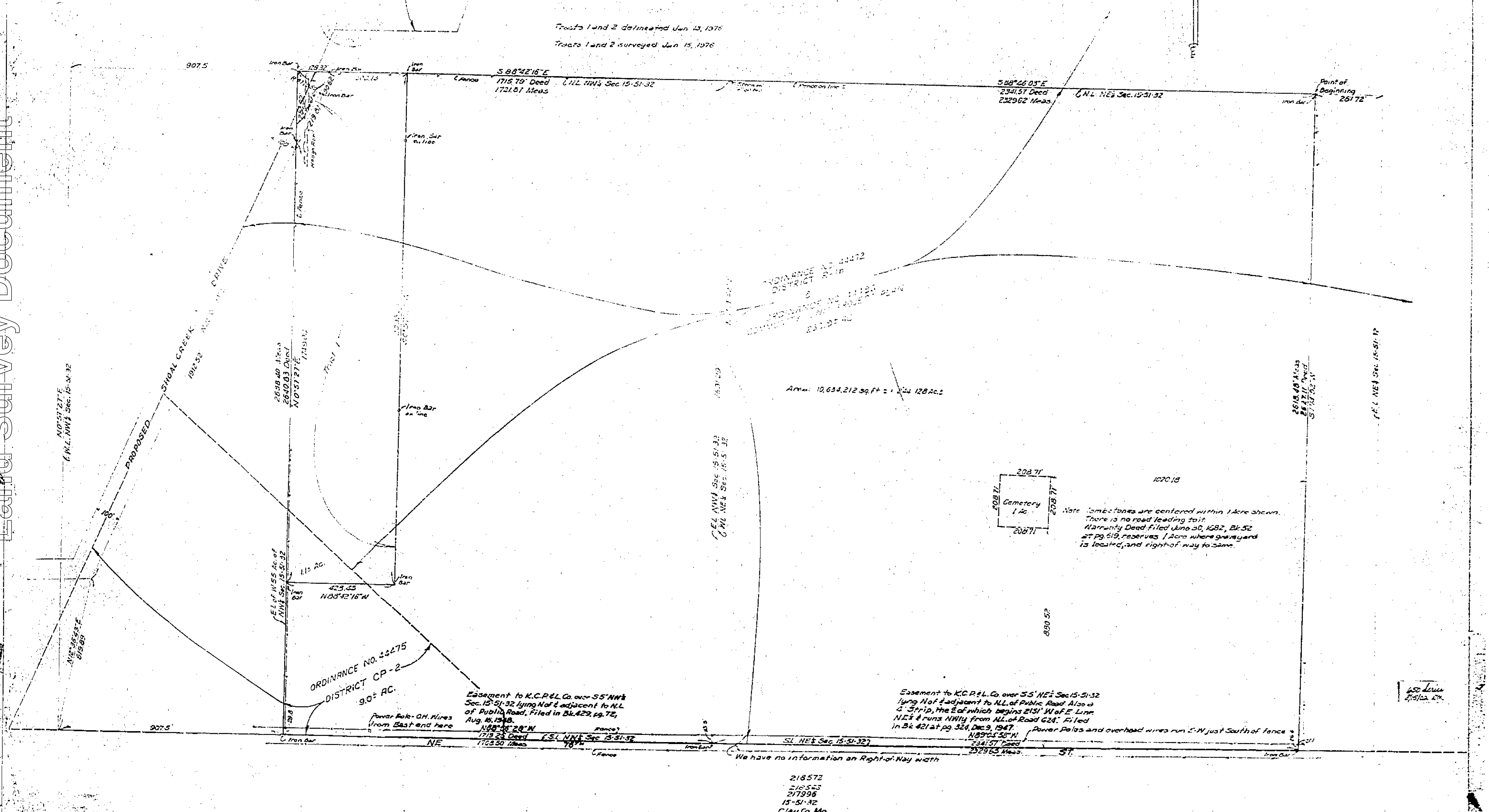

http://www.ClayCoGov.com