PAR. 7 Property Clay Co Title

CERTIFICATE OF SURVEY

The Tuttle-Ayers-Woodward Co.
Surveyors
Kansas City, Mo.

THIS IS TO CERTIFY that we have this day made a survey of premises herein described and that the results of said survey are represented in the following plat.

Description:

[illegible]

Net Area: 12,085,210 Sq. Ft. ±
277.438 Ac. ±

The Tuttle-Ayers-Woodward Co.
By [signature]

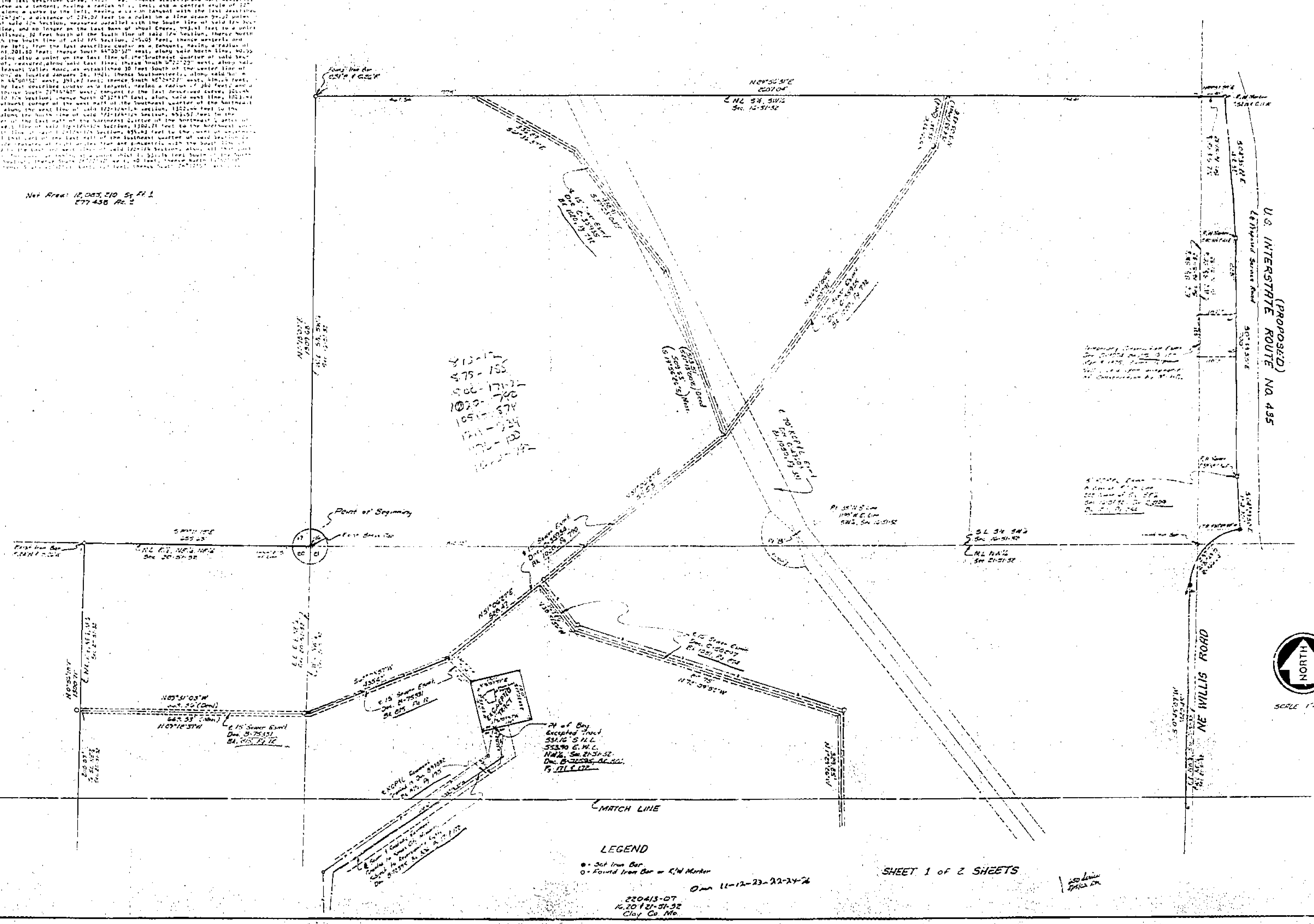

Clay County, Missouri
Land Survey Document
http://www.ClayCoGov.com