Clay County, Missouri
Land Survey Document

PAR 8

CERTIFICATE OF SURVEY

The Tuttle-Ayers-Woodward Co.
Surveyors
Kansas City, Mo.

THIS IS TO CERTIFY that we have this day made a survey of premises herein described and that the results of said survey are represented in the following plat.

Description:

All of the North Half of the Southeast Quarter of Section 17, Township 51, Range 32, in Kansas City, Clay County, Missouri, except the West 30 feet thereof, now in North Brighton Avenue.

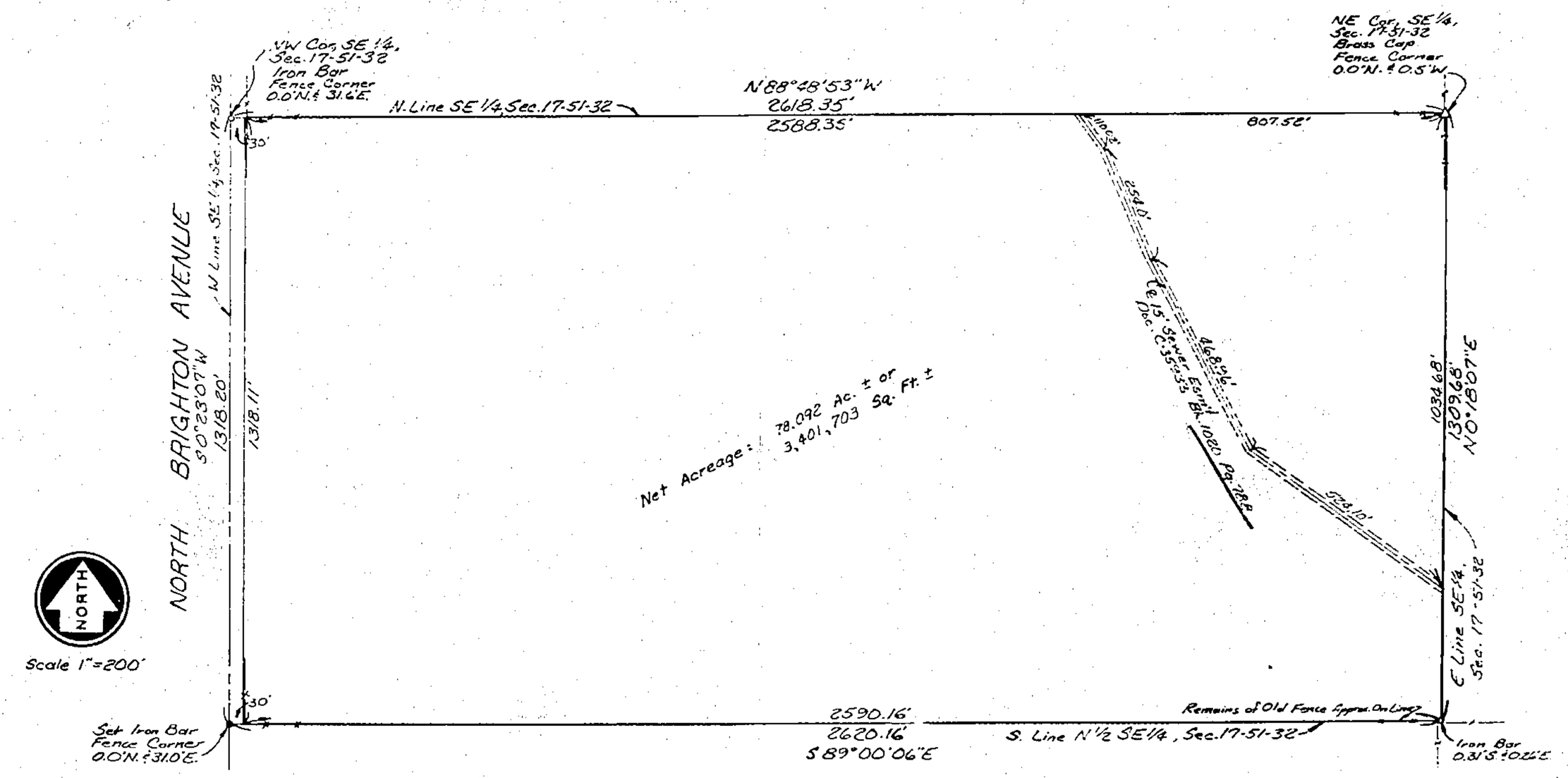

For
CUREL, INC.
Mar. 9, 1981

650 Series
8/15/02 ATM

220413-08 — 21 Herndon
17-51-32
Clay Co. Mo.

The Tuttle-Ayers-Woodward Co.
By [illegible]

http://www.ClayCoGov.com