Clay County, Missouri
Land Survey Document

Certificate of Survey
(See attached legal

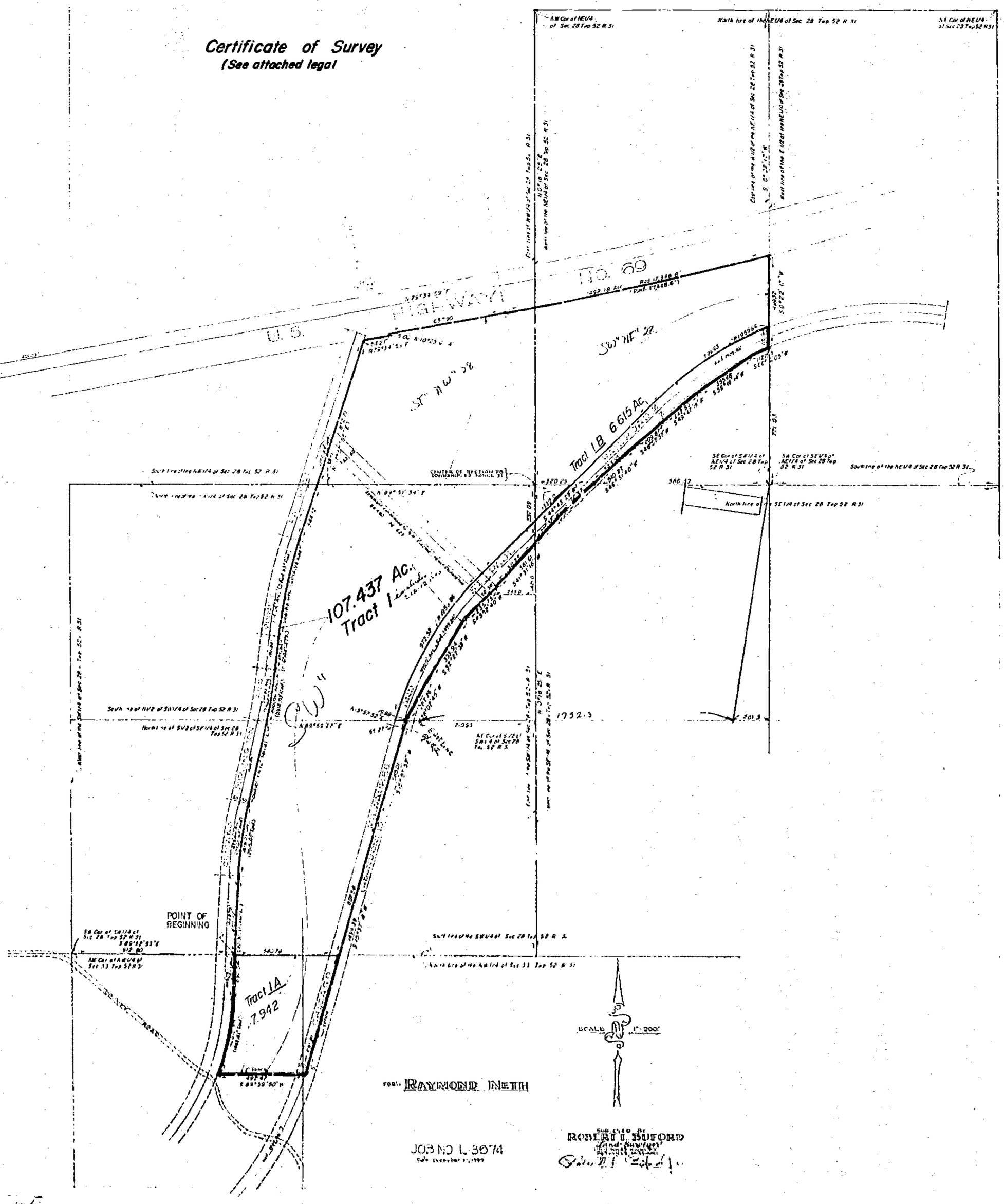

http://www.ClayCoGov.com