Clay County, Missouri
Land Survey Document

Prepared By:
AYLETT SURVEY COMPANY
LAND SURVEYING ◊ LAND PLANNING ◊ CIVIL ENGINEERING
201 NW 72ND STREET ◊ GLADSTONE, MISSOURI 64118
Phone: 436-0732 ~ Fax: 436-0767

REPLAT OF HARBORTOWNE

(TRACT A, LOT 1, LOTS 15 THRU 21, INCLUSIVE)
FINAL PLAT
Clay County, Missouri

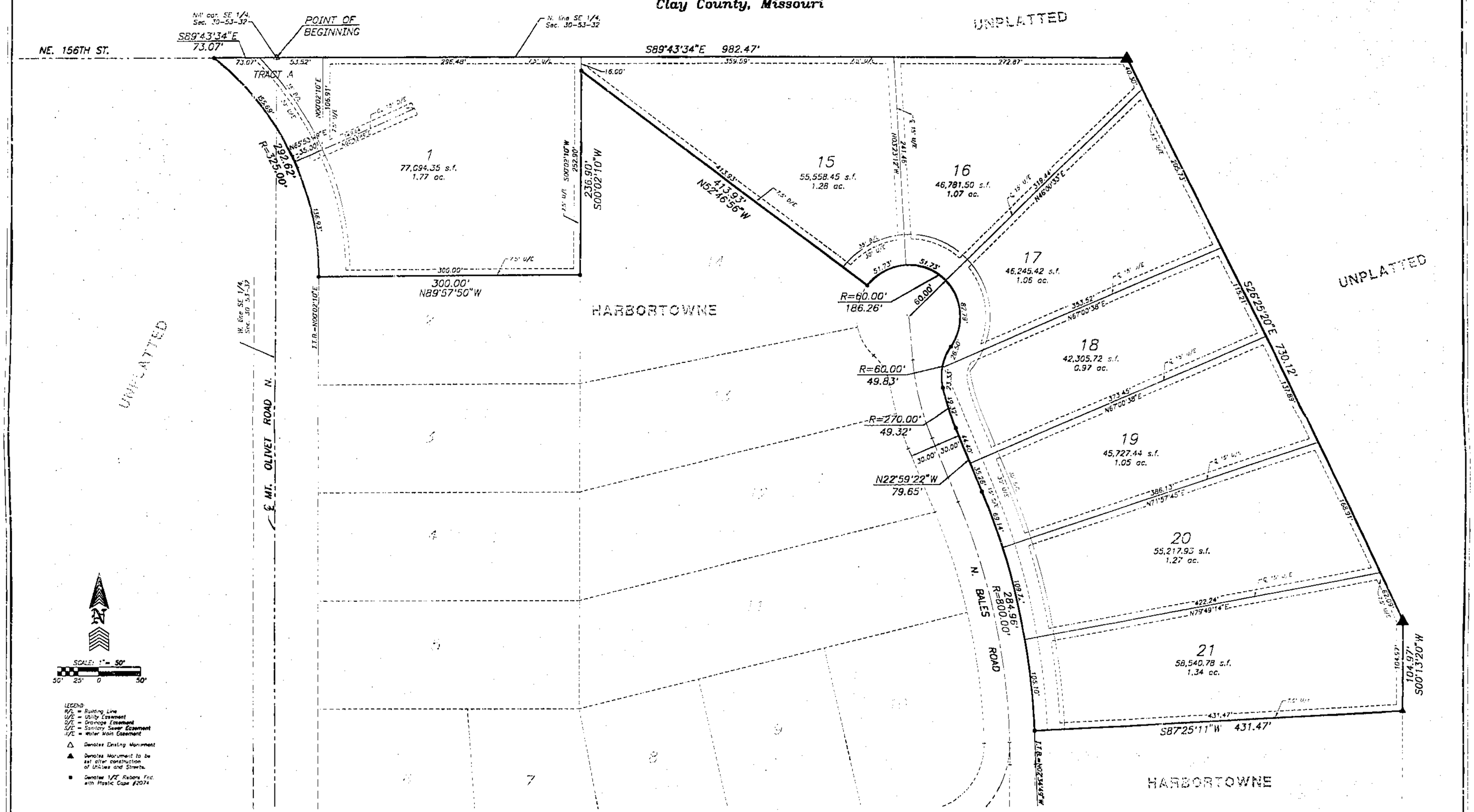

I hereby certify that the plat of "PLAT OF HARBORTOWNE (TRACT A, LOT 1, LOTS 15 THRU 21, INCLUSIVE)" subdivision, is based on an actual survey made by me or under my direct supervision and that said survey meets or exceeds the current Minimum Standards for Property Boundary Surveys as established by the Department of Natural Resources, Division of Geology and Land Survey of the State of Missouri, and Missouri Standards for Property Boundary Surveys, established by the Missouri Board for Architects, Professional Engineers and Land Surveyors. I further certify that I have complied with all statutes, ordinances and regulations governing the practice of surveying and the platting of subdivisions to the best of my professional knowledge and belief.

DATE: 1-25-01 SAM A. AYLETT, #2074

JOB NUMBER
35540

Prepared For:
PORTER DEVELOPMENT, L.L.C.
P.O.BOX 136
KEARNEY, MISSOURI 64060
DATE: 1-25-01

PC-E 3/7/01 CP

http://www.ClayCoGov.com