NORTHAVEN VILLAGE CONDOMINIUM SECOND PLAT

A SUBDIVISION IN GLADSTONE
Clay County, Missouri

Prepared By:
AYLETT SURVEY COMPANY
LAND SURVEYING ◇ LAND PLANNING ◇ CIVIL ENGINEERING
201 NW 72ND STREET ◇ GLADSTONE, MISSOURI 64118
Phone: 436-0732 ~ Fax: 436-0767

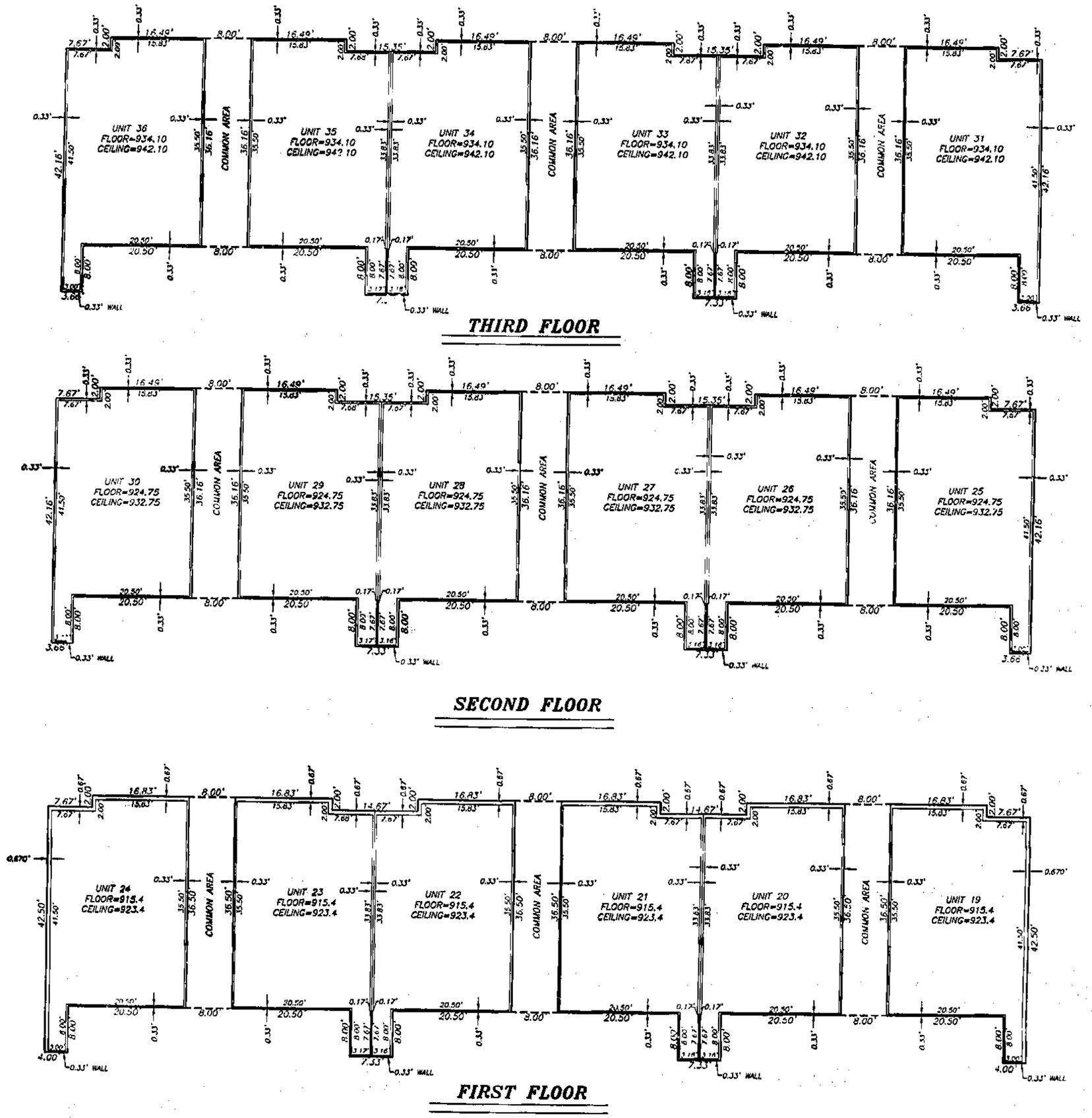

THIRD FLOOR

SECOND FLOOR

FIRST FLOOR

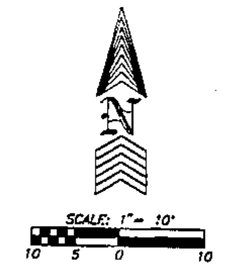

SHEET 3 OF 3

L.C.E. = Limited Common Element

NOTE: This survey meets the accuracy requirements for a Suburban Class of Property.

I hereby certify that this Certificate of Survey is based on an actual survey made by me or under my direct supervision and that said survey meets or exceeds the current Minimum Standards for Property Boundary Surveys as established by the Department of Natural Resources, Division of Geology and Land Survey of the State of Missouri, and Missouri Standards for Property Boundary Surveys, established by the Missouri Board for Architects, Professional Engineers and Land Surveyors. I further certify that I have complied with all statutes, ordinances and regulations governing the practice of surveying and the platting of subdivisions to the best of my professional knowledge and belief.

DATE: 9-14-99 [signature]
SAM A. AYLETT, LS-2074

JOB NUMBER
36101

36101CPC.DWG(BFH)

Prepared For:
NORTHAVEN VILLAGE, L.L.C.
DATE: 08/16/99

PC-E
9/21/99 EP

Clay County, Missouri
Land Survey Document
http://www.ClayCoGov.com