Clay County, Missouri
Land Survey Document

OAKS OF NORTH BROOK -THIRD PLAT

A SUBDIVISION IN KANSAS CITY, CLAY COUNTY, MISSOURI

(Sheet 1 of 2)

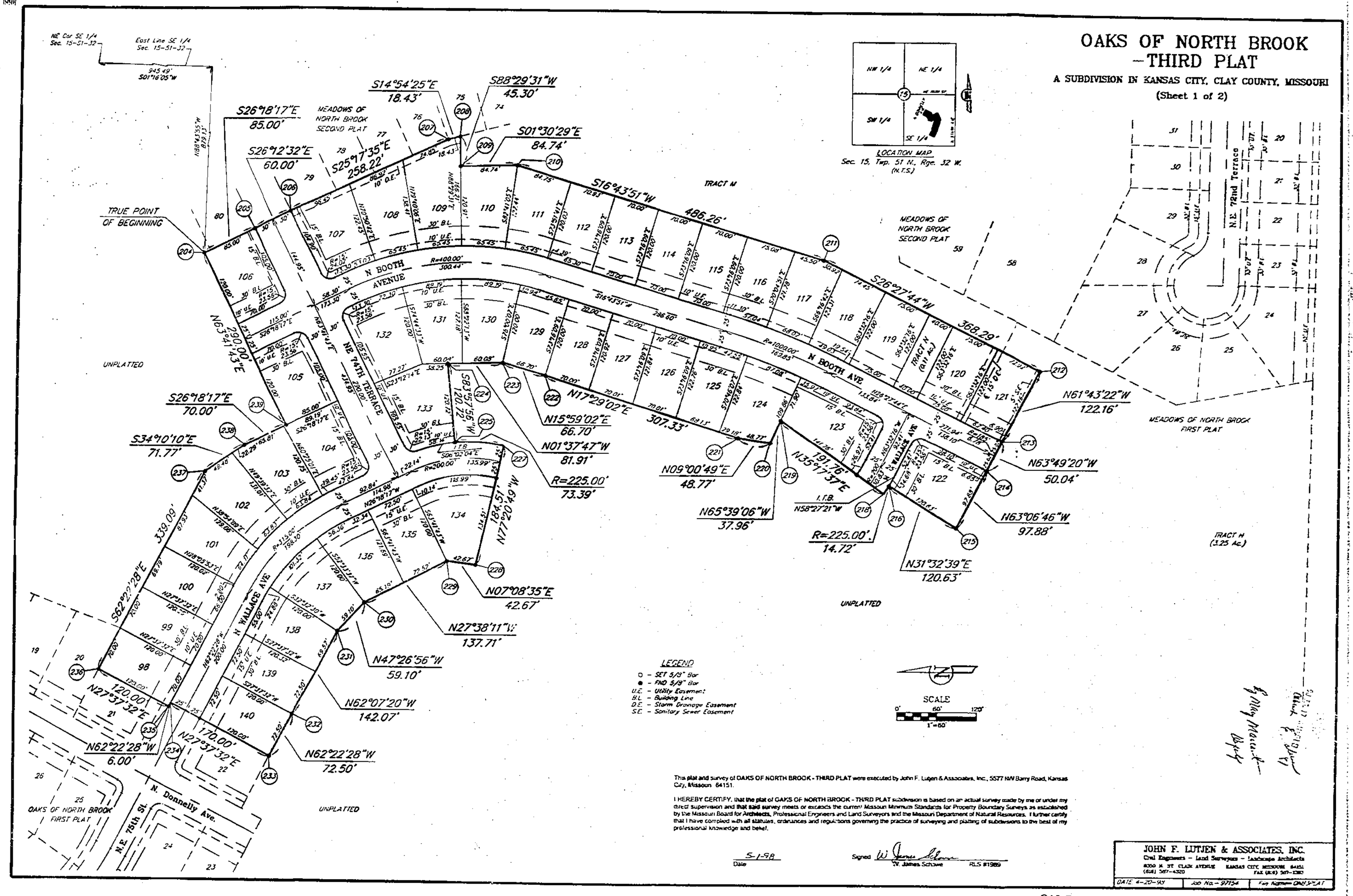

This plat and survey of OAKS OF NORTH BROOK - THIRD PLAT were executed by John F. Lutjen & Associates, Inc., 5577 NW Barry Road, Kansas City, Missouri 64151.

I HEREBY CERTIFY, that the plat of OAKS OF NORTH BROOK - THIRD PLAT subdivision is based on an actual survey made by me or under my direct supervision and that said survey meets or exceeds the current Missouri Minimum Standards for Property Boundary Surveys as established by the Missouri Board for Architects, Professional Engineers and Land Surveyors and the Missouri Department of Natural Resources. I further certify that I have complied with all statutes, ordinances and regulations governing the practice of surveying and platting of subdivisions to the best of my professional knowledge and belief.

5-1-98
Date

Signed W. James Schowe
W. James Schowe RLS #1989

JOHN F. LUTJEN & ASSOCIATES, INC.
Civil Engineers – Land Surveyors – Landscape Architects
8000 N. ST. CLAIR AVENUE KANSAS CITY, MISSOURI 64151
(816) 587-4320 FAX (816) 587-1383

DATE 4-20-98 | Job No. - 97154 | File Name - OAKS PLAT

CAG-E
19 of 45 CF

http://www.ClayCoGov.com