Clay County, Missouri
Land Survey Document

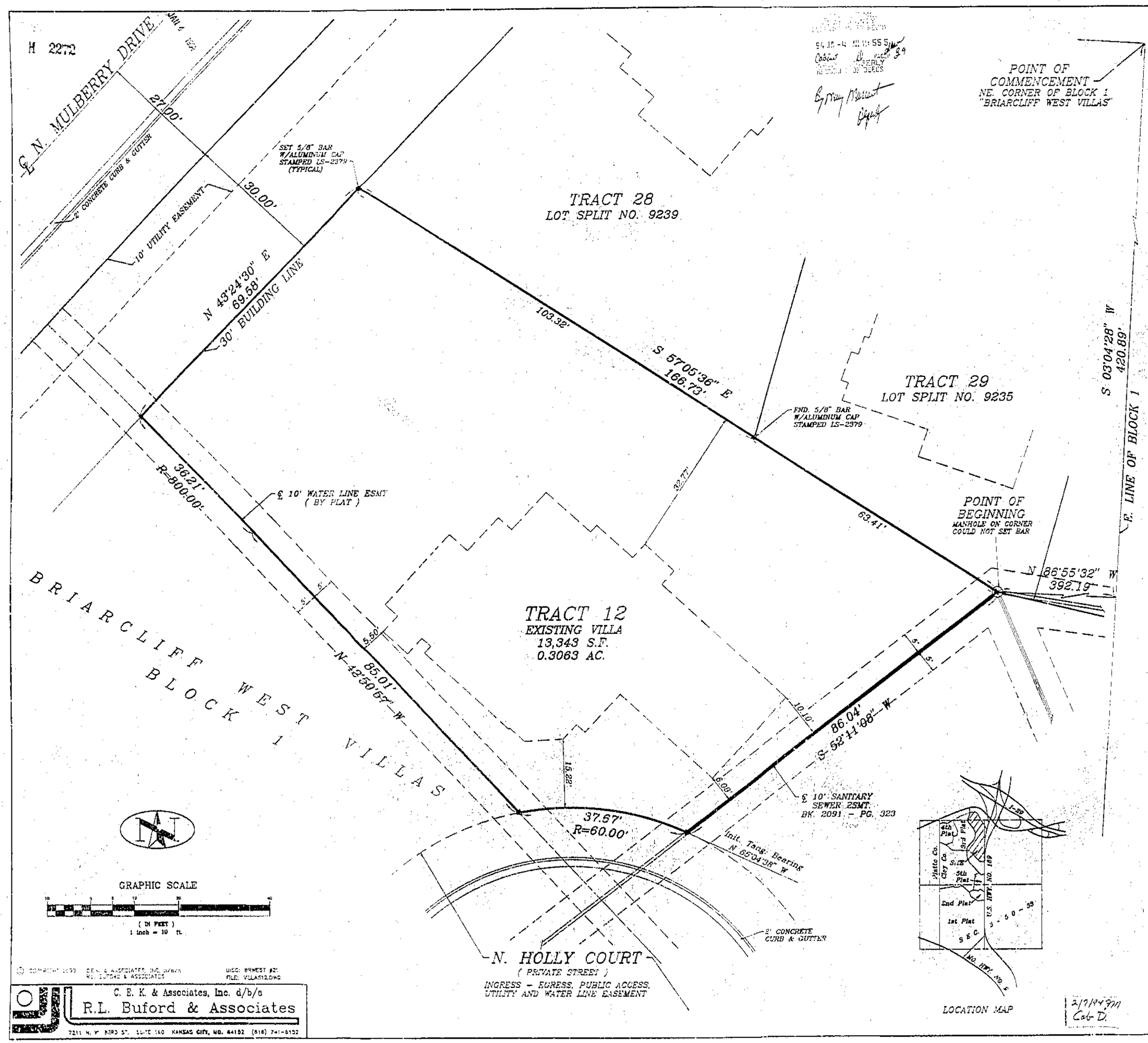

CERTIFICATE OF SURVEY
LOT SPLIT NUMBER 9363
BRIARCLIFF WEST VILLAS

LEGAL DESCRIPTION:

CONTAINING 13,343 SQ. FT. OR 0.3063 ACRES

A TRACT OF LAND BEING PART OF BLOCK 1, BRIARCLIFF WEST VILLAS, REPLAT OF TRACT A, BRIARCLIFF WEST THIRD PLAT, A SUBDIVISION IN KANSAS CITY, CLAY COUNTY, MISSOURI, DESCRIBED AS FOLLOWS: COMMENCING AT THE NE CORNER OF SAID BLOCK 1; THENCE S 03°-04'-28" W, ALONG THE EAST LINE OF SAID BLOCK 1, 420.89 FEET; THENCE N 86°-55'-32" W, 392.19 FEET TO THE POINT OF BEGINNING OF THE TRACT TO BE DESCRIBED HEREIN; THENCE S 52°-11'-08" W, 86.04 FEET TO THE NORTHERLY LINE OF AN EXISTING INGRESS-EGRESS, PUBLIC ACCESS, UTILITY AND WATER LINE EASEMENT; THENCE WESTERLY, ALONG SAID LINE, ON A CURVE TO THE LEFT, HAVING A RADIUS OF 60.00 FEET, AND AN INITIAL TANGENT BEARING OF N 65°-04'-38" W, AN ARC DISTANCE OF 37.67 FEET; THENCE N 42°-30'-57" W, 85.01 FEET; THENCE NORTHWESTERLY, ON A CURVE TO THE LEFT, HAVING A RADIUS OF 800.00 FEET, TANGENT TO THE LAST DESCRIBED COURSE, AN ARC DISTANCE OF 36.21 FEET TO A LINE THAT IS 57.00 FEET FROM AND PARALLEL WITH THE CENTERLINE OF N. MULBERRY DRIVE; THENCE N 43°-24'-30" E, ALONG SAID LINE, 69.58 FEET TO THE SOUTHWESTERLY CORNER OF TRACT 28, SAID BLOCK 1, BRIARCLIFF WEST VILLAS; THENCE S 57°-05'-36" E, ALONG THE SOUTHERLY LINE OF TRACT 28 AND TRACT 29, SAID BLOCK 1, 166.73 FEET TO THE POINT OF BEGINNING.

IN TESTIMONY WHEREOF:

MISSOURI RENTAL MACHINERY COMPANY, A MISSOURI CORPORATION LICENSED TO DO BUSINESS IN THE STATE OF MISSOURI, HAS CAUSED THESE PRESENTS TO BE EXECUTED THIS 7th DAY OF December 1993.

MISSOURI RENTAL MACHINERY COMPANY

BY: DONALD R. WOODARD VICE PRESIDENT — ANN A. ERDMANN SECRETARY

NOTARY CERTIFICATION:

STATE OF MISSOURI)
) SS:
COUNTY OF Clay)

BE IT REMEMBERED THAT ON THIS 23 DAY OF December, 1993, BEFORE ME, THE UNDERSIGNED NOTARY PUBLIC, APPEARED DONALD R. WOODARD AND ANN A. ERDMANN, TO ME PERSONALLY KNOWN, WHO BEING DULY SWORN BY ME, DID SAY THAT THEY ARE VICE PRESIDENT AND SECRETARY, RESPECTIVELY, OF MISSOURI RENTAL MACHINERY COMPANY, AND THAT THIS INSTRUMENT WAS SIGNED AND SEALED IN BEHALF OF SAID CORPORATION BY AUTHORITY OF ITS BOARD OF DIRECTORS AND THAT SAID DONALD R. WOODARD AND ANN A. ERDMANN ACKNOWLEDGED SAID INSTRUMENT TO BE THE FREE ACT AND DEED OF SAID CORPORATION.

IN WITNESS WHEREOF:

I HAVE HEREUNTO SET MY HAND AND AFFIXED MY NOTARIAL SEAL AT MY OFFICE ON THE DATE HEREIN LAST ABOVE WRITTEN.

MY COMMISSION EXPIRES June 30, 1997 — NOTARY PUBLIC

BOUNDARY SURVEY NOTES:

1. THE FOLLOWING STANDARD MONUMENTATION WILL BE SET UPON FINAL GRADING AND LANDSCAPING AT THE NOTED LOCATIONS UNLESS INDICATED OTHERWISE ON THIS DRAWING:
   SEMI-PERMANENT MONUMENTATION:
   1/2" IRON BAR WITH PLASTIC CAP STAMPED "LS-2379" SET AT BOUNDARY CORNERS MARKED " ● ".
   PERMANENT MONUMENTATION:
   5/8" IRON BAR WITH ALUMINUM CAP STAMPED "LS-2379" SET AT BOUNDARY CORNERS MARKED " ▲ ".

2. THE POSITION OF EXISTING MONUMENTATION AS INDICATED BY AN " O " OR " Δ ", IF NOT TRUE CORNER, IS BY DIFFERENCES IN COORDINATES OR AT RIGHT ANGLES TO THE PROPERTY LINE AT THE NOTED DISTANCE FROM THE NEAREST BOUNDARY CORNER.

3. THE SOURCE OF THE DESCRIPTION USED FOR THIS SURVEY WAS DERIVED FROM THE PLAT OF BRIARCLIFF WEST VILLAS, REPLAT OF TRACT A, BRIARCLIFF WEST THIRD PLAT.

4. THE BEARINGS SHOWN HEREON ARE BASED UPON THE PLAT OF BRIARCLIFF WEST VILLAS, REPLAT OF TRACT A, BRIARCLIFF WEST THIRD PLAT.

5. THIS SURVEY MEETS OR EXCEEDS THE ACCURACY STANDARDS OF A CLASS-A SURVEY AS DEFINED IN 4 CSR 30-8.020 MISSOURI STANDARDS FOR PROPERTY BOUNDARY SURVEYS.

6. THIS SURVEY IS BASED ON RECORD DOCUMENTS, LEGAL DESCRIPTIONS, AND OTHER INFORMATION FURNISHED BY THE CLIENT PLUS OTHER INFORMATION KNOWN TO THIS SURVEYOR. THIS SURVEYOR HAS NO KNOWLEDGE OF ANY OTHER RECORD DOCUMENTS WHICH AFFECT THIS TRACT.

7. THE LOCATION OF STRUCTURES, IF ANY, ARE AT RIGHT ANGLES (90°) TO THE PROPERTY LINES.

SURVEYOR'S CERTIFICATION:

I HEREBY CERTIFY THAT WE HAVE MADE A SURVEY OF THE PREMISES HEREIN DESCRIBED WHICH MEETS OR EXCEEDS THE CURRENT MINIMUM STANDARDS FOR PROPERTY BOUNDARY SURVEYS AS ESTABLISHED BY THE MISSOURI DEPARTMENT OF NATURAL RESOURCES, DIVISION OF GEOLOGY AND LAND SURVEY, AND MISSOURI STANDARDS FOR PROPERTY BOUNDARY SURVEYS ESTABLISHED BY THE MISSOURI BOARD FOR ARCHITECTS, PROFESSIONAL ENGINEERS AND LAND SURVEYORS, AND THAT THE RESULTS OF SAID SURVEY ARE REPRESENTED ON THIS DRAWING TO THE BEST OF MY PROFESSIONAL KNOWLEDGE AND BELIEF.

APPROVED
NO PLAT REQUIRED
CITY PLAN COMMISSION — 12-22-93 — CHARLES E. KUTZ — RLS-2379
JAN 03 1994

2/7/94 JM
Cab D.

http://www.ClayCOGOV.com