Clay County, Missouri
Land Survey Document

INTERMODAL, TRIPLECROWN AND AUTO RAMP FACILITY

A SUBDIVISION IN KANSAS CITY, CLAY COUNTY, MISSOURI

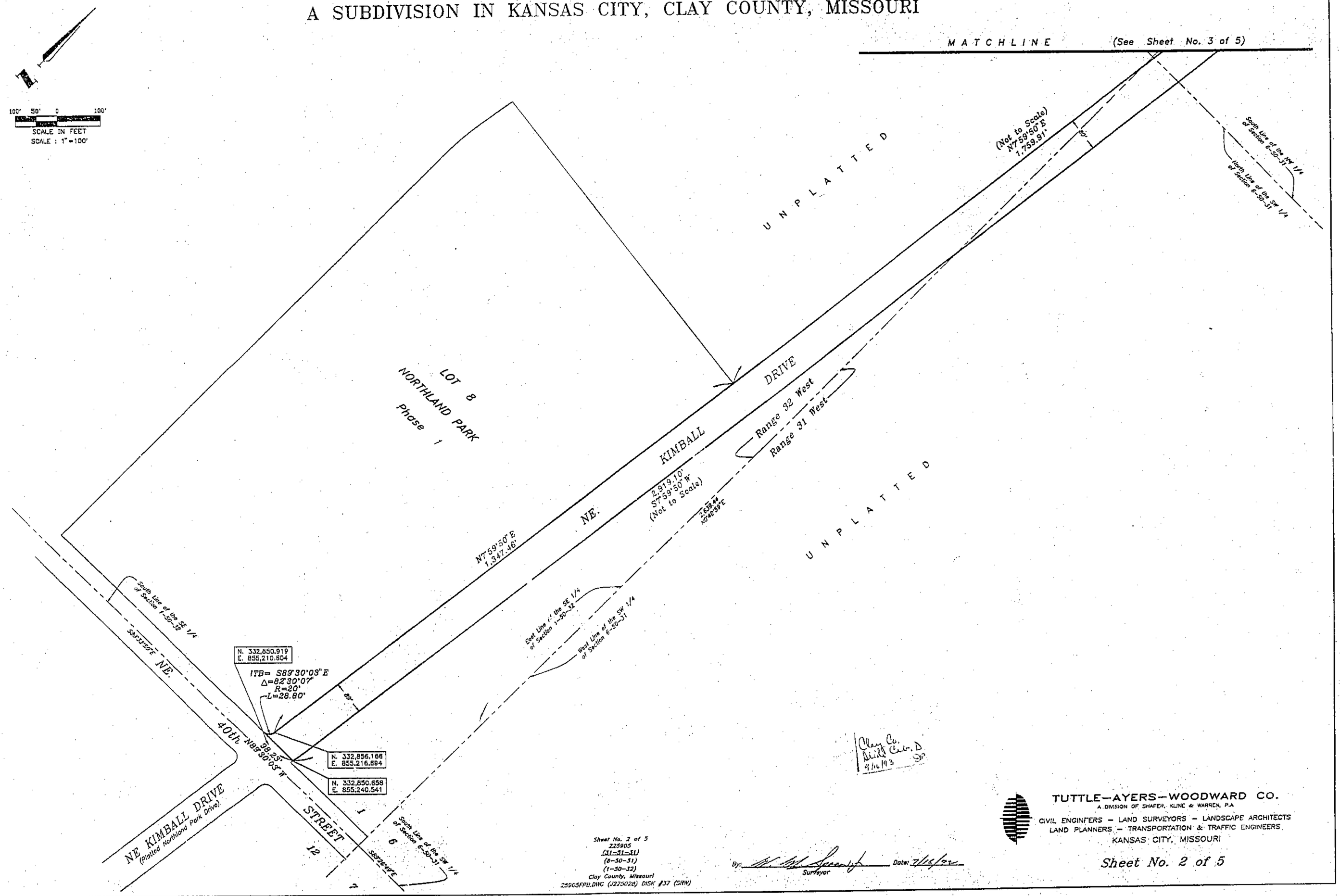

http://www.ClayCoGov.com