L 14781

DEC 10 1991

AYLETT SURVEY COMPANY

7200 NORTH GRAND
GLADSTONE, MISSOURI 64118
436-0732

ORDERED BY: E. Archer — JOB NO: 24013
DESCRIPTION: — DATE: 9/27/90

The South 280.17 feet of the West 466.43 feet of the South one half of the Northeast Quarter of the Southwest Quarter of Section 11, Township 53, Range 33, City of Smithville, Clay County, Missouri. The above described tract of land contains 3.0 Acres more or less.

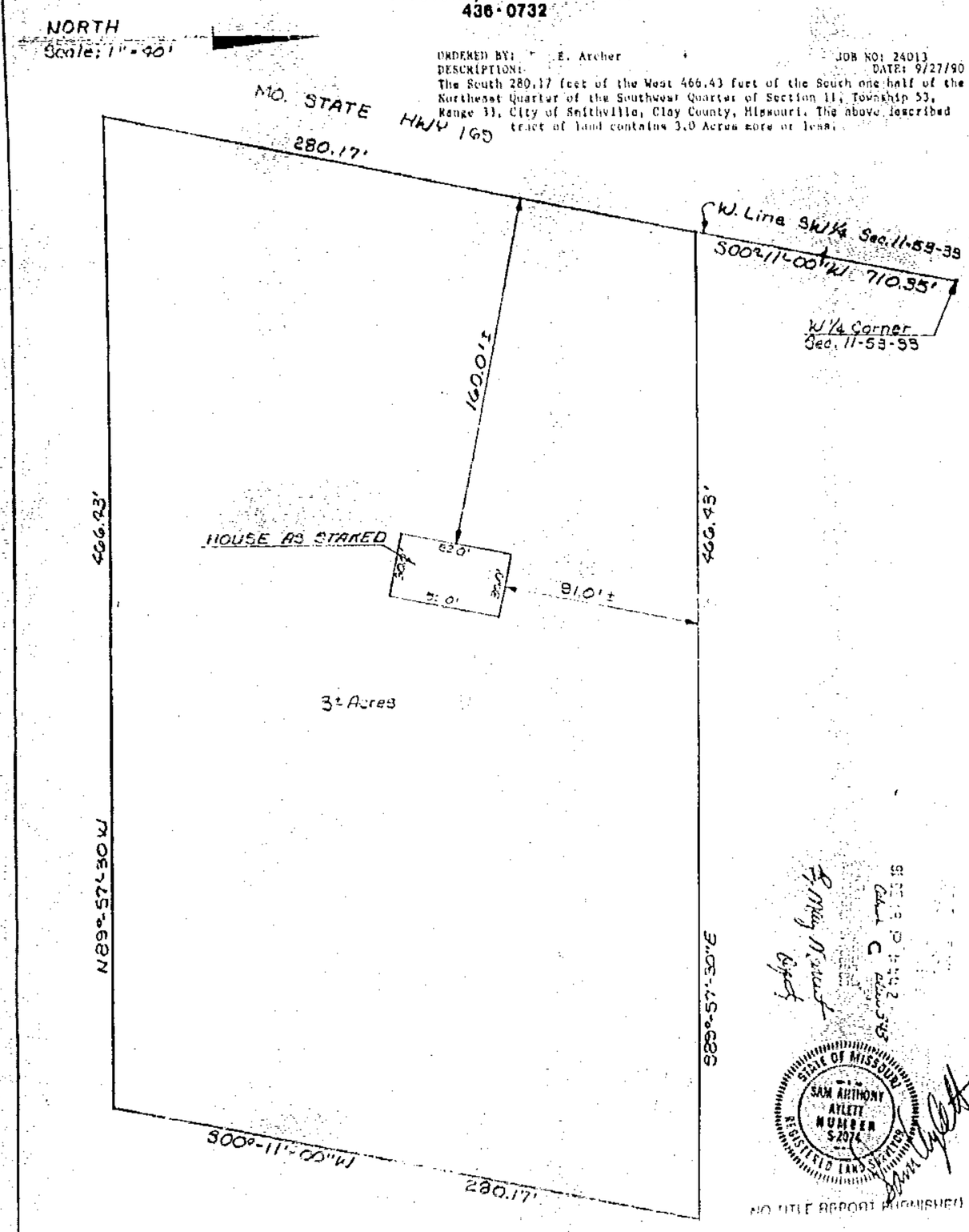

STATE OF MISSOURI
SAM ANTHONY AYLETT
NUMBER S-2074
REGISTERED LAND SURVEYOR

NO TITLE REPORT FURNISHED

This drawing is for permit and construction purposes only. It is not to be used to establish property lines. It will be the builder's responsibility to verify that this drawing meets all City and County Zoning Regulations.

Clay County Recorded 9/93