Clay County, Missouri
Land Survey Document

G 85676

CERTIFICATE OF UNIT SURVEY

UNIT 132

(PART OF LOT 3, BLOCK 2, WESTWOODS, FOURTH PLAT)

STATE OF MO
CLAY COUNTY
COUNTY CLERK'S OFFICE
91 JA-9 P 2:08
RECORDED IN BOOK 2013 PAGE 339
MARY E. MOHERLY
RECORDER OF DEEDS
By Mary Mohrer Dep

BOOK 2013 PAGE 339

LEGAL DESCRIPTION:

ALL OF LOT 3, BLOCK 2, WESTWOODS, FOURTH PLAT, A SUBDIVISION OF LAND NOW IN THE CITY OF LIBERTY, CLAY COUNTY, MISSOURI.

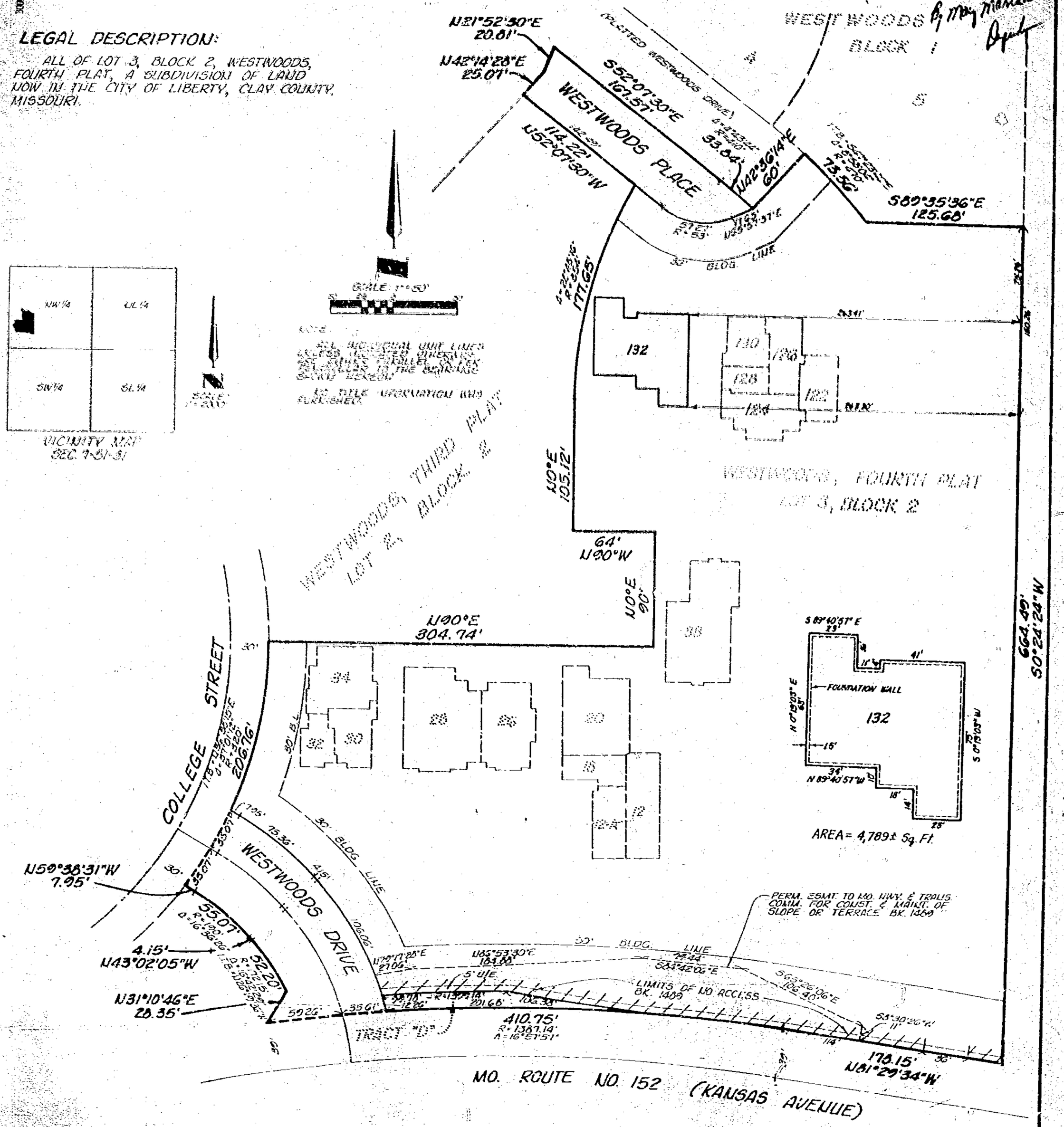

I HEREBY CERTIFY THAT THE INFORMATION SHOWN HEREON IS BASED ON A FIELD SURVEY

BY [redacted]

TEXAS REG. NO. [redacted]

DATE [redacted]

4/25/91 JJ
Jilco Surveys

SHAFER, KLINE & WARREN, P.A.
ENGINEERS — SURVEYORS
OVERLAND PARK, KANSAS

PROJECT NO. [redacted]

http://www.ClayCoGov.com