Clay County, Missouri
Land Survey Document

DRAWING 40 107 45329
JAN - 9 1991
G 85676
BOOK 2013 PAGE 339

CERTIFICATE OF UNIT SURVEY
UNIT 132
(PART OF LOT 3, BLOCK 2, WESTWOODS, FOURTH PLAT)

STATE OF MO.
CLAY COUNTY
91 JA -9 P 6 00
RECORDED BOOK 2013 PAGE 339
MARY E. MOHNEN
RECORDER OF DEEDS
By Mary Mohnen Deputy

LEGAL DESCRIPTION:

ALL OF LOT 3, BLOCK 2, WESTWOODS, FOURTH PLAT, A SUBDIVISION OF LAND NOW IN THE CITY OF LIBERTY, CLAY COUNTY, MISSOURI.

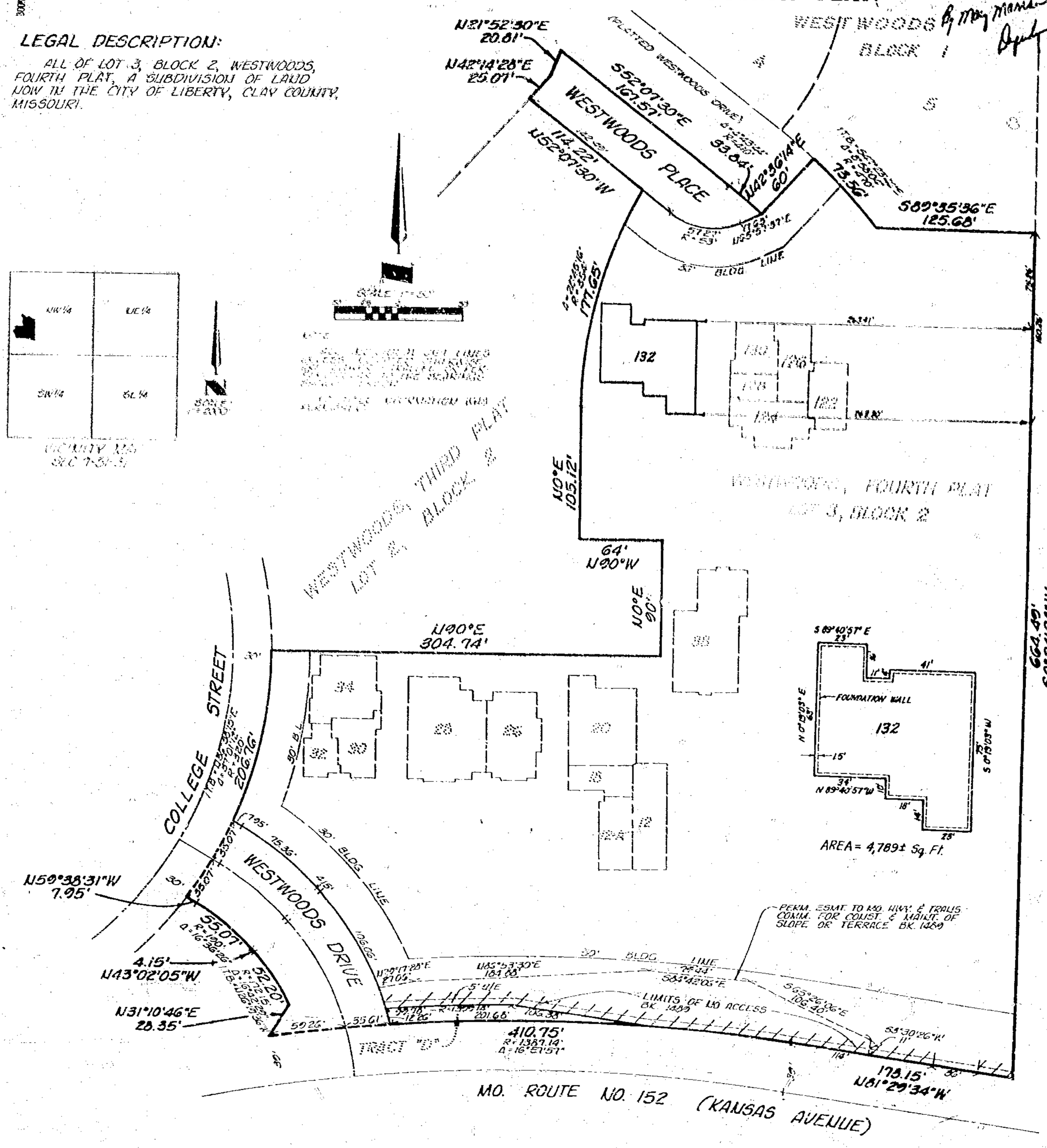

I HEREBY CERTIFY THAT THE INFORMATION SHOWN ABOVE IS BASED ON A FIELD SURVEY.

BY [illegible]
TEXAS REG. NO. [illegible]
DATE [illegible]

4/25/91 9M
alido Surveys

SHAFER, KLINE & WARREN, P.A.
ENGINEERS — SURVEYORS
OVERLAND PARK, KANSAS

PROJECT NO. 40525

http://www.ClayCoGov.com