Clay County, Missouri
Land Survey Document

F 97764

JAN 26 1988

BOOK 1820 PAGE 265

STATE OF MO
CLAY COUNTY
I CERTIFY THIS TO BE RECORDED
88 JA 26 P 3 04
IN BOOK 1820 PAGE 265
MARY LO MOBERLY
RECORDER OF DEEDS
By Mary Mennet
Deputy

CERTIFICATE OF SURVEY

AYLETT, RUTHERFORD & EUTSLER SURVEYING, INC.

7200 NORTH GRAND
GLADSTONE, MISSOURI 64118

436-0732

ORDERED BY: MEADOWLANE ASSOCIATION

JOB#: 20 3

DESCRIPTION: Lot 3, MEADOWLANE, a subdivision of land in the City of Gladstone, Clay County, Missouri.

DATE: 12-22-1987

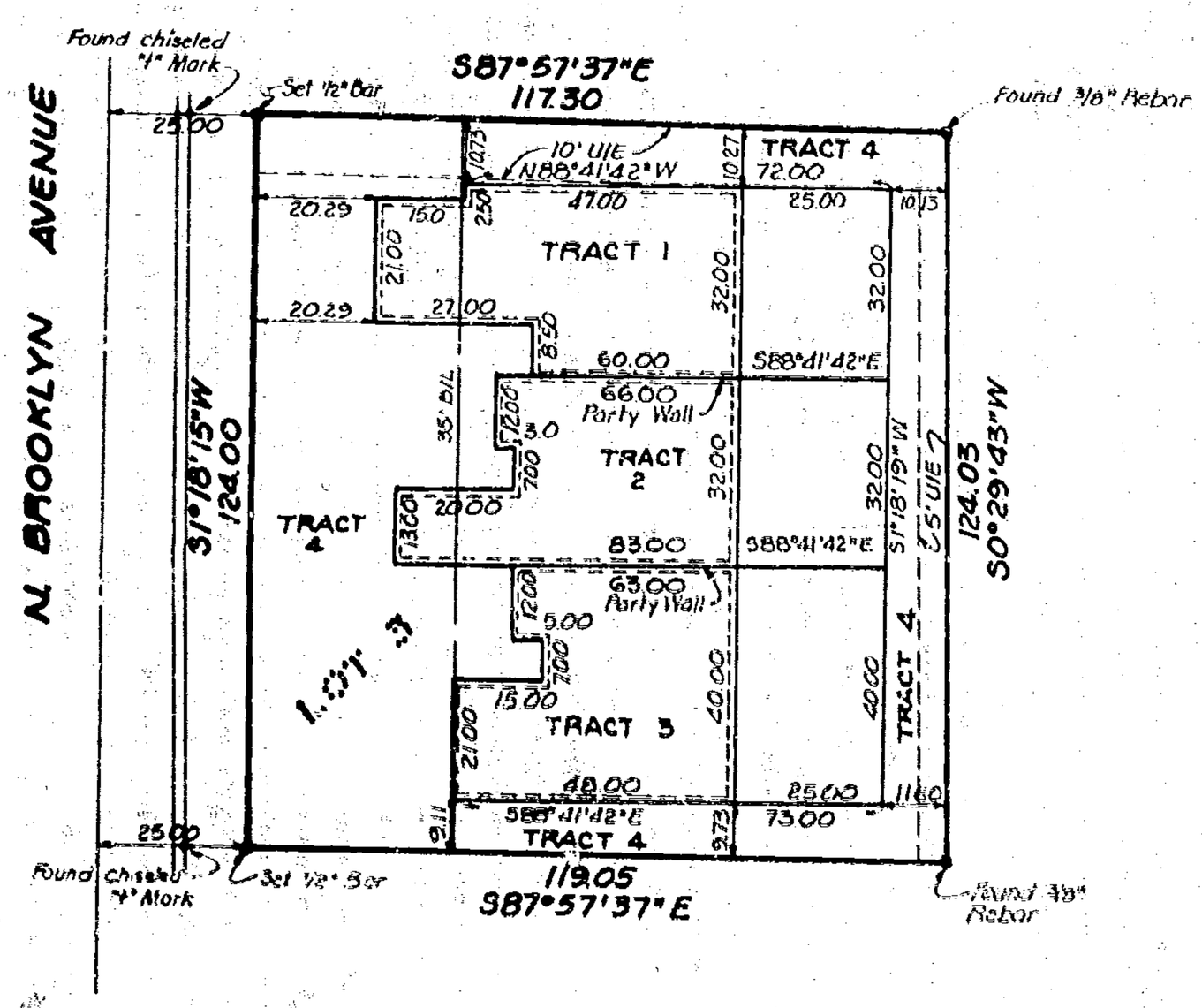

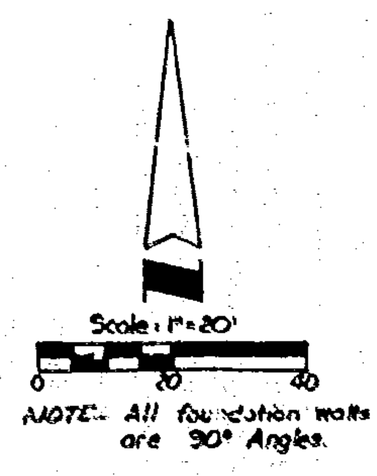

I hereby certify that this survey was executed in accordance with the current minimum standards for property boundary surveys of the Missouri Department of Natural Resources, Division of Geology and Land Survey.

Harold Rutherford L.S.-294

IN WITNESS WHEREOF: Meadowlane Association, a Missouri General Partnership has caused this instrument to be signed by its partners this 26 day of January, 1988.

MITCON, INC.

President: Larry R. Mitchell

Secretary: Judy S. Mitchell

LIGGETT CONSTRUCTION, INC.

President: Terry D. Liggett

Secretary: Marjorie I. Liggett

STATE OF MISSOURI
COUNTY OF CLAY } s.s.

On this 26 day of January, 1988, before me appeared Larry R. Mitchell to me personally known, who by me duly sworn, did say that he is President of Mitcon, Inc., and that the seal affixed to this instrument is the corporate seal of said corporation and that this instrument was signed and sealed in behalf of said corporation by authority of its Board of Directors and the said Larry R. Mitchell acknowledged said instrument to be the free act and deed of said corporation.

IN WITNESS WHEREOF: I have hereunto set my hand and affixed my notarial seal at my office in said County and State the day and year last above written.

My Commission Expires: [illegible]

Notary Public in Clay County
My Commission Expires June 8, 1990

Helena A. Blake
Notary Public

On this 26 day of January, 1988, before me appeared Terry D. Liggett to me personally known, who by me duly sworn, did say that he is President of Liggett Construction, Inc., and that the seal affixed to this instrument is the corporate seal of said corporation and that this instrument was signed and sealed in behalf of said Corporation by authority of its Board of Directors and the said Terry D. Liggett acknowledged said instrument to be the free act and deed of said corporation.

IN WITNESS WHEREOF: I have hereunto set my hand and affixed my notarial seal at my office in said County and State the day and year last above written.

My Commission Expires: [illegible]

Notary Public in Clay County
My Commission Expires June 8, 1990

Helena A. Blake
Notary Public

http://www.ClayCoGov.com